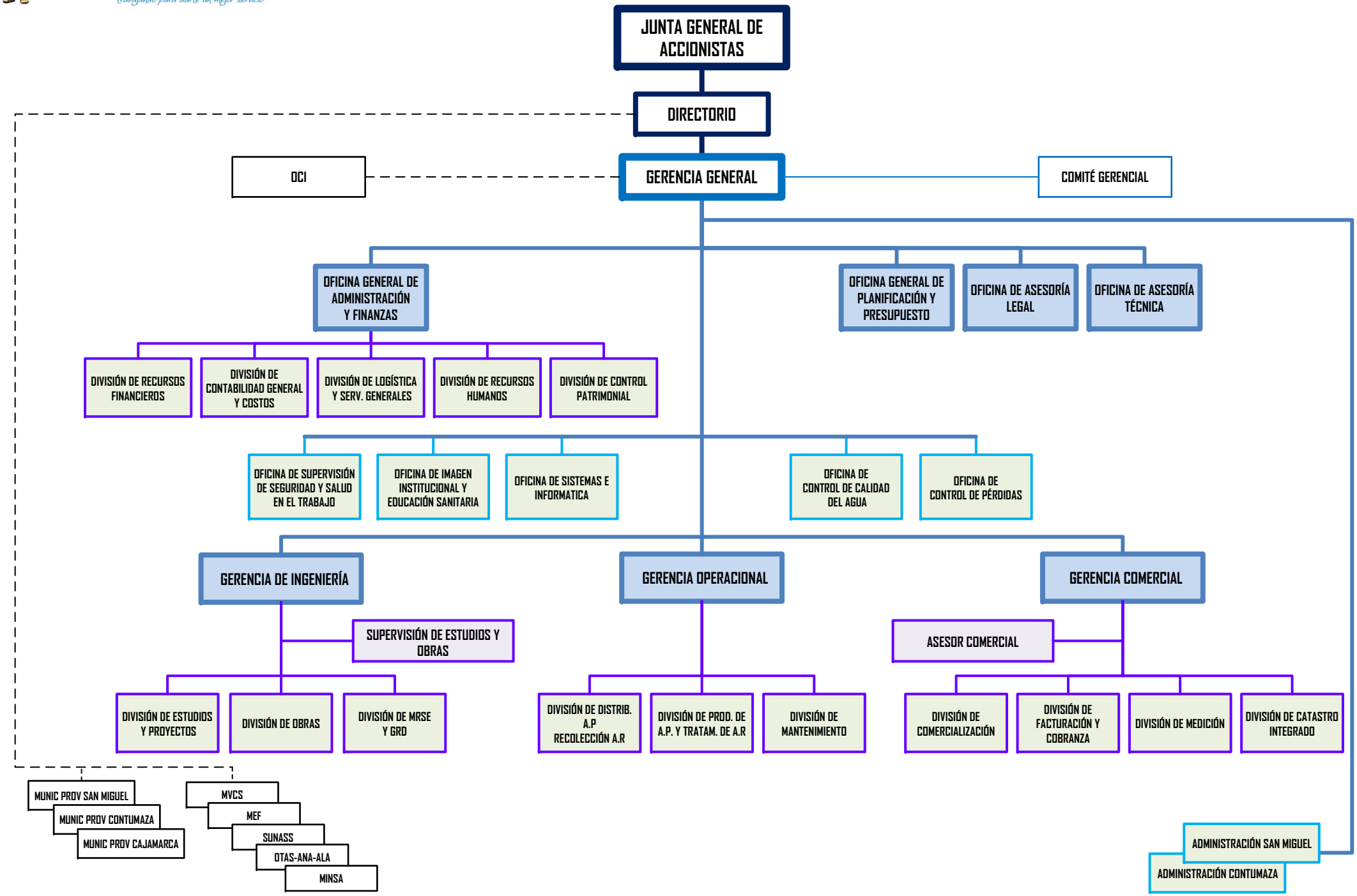ESTRUCTURA ORGÁNICA Y FUNCIONAL DE LA EPS SEDACAJ S.A. 2026